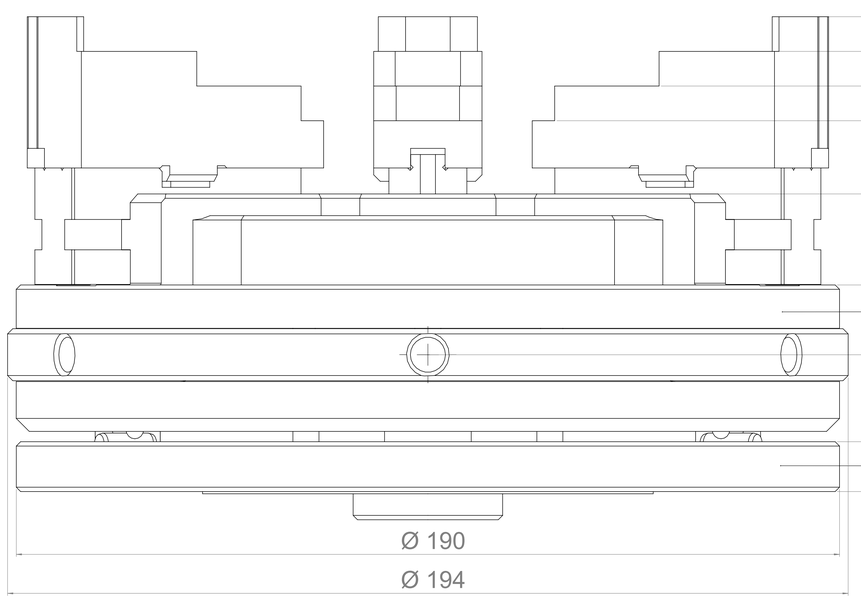

three chuck jaw
No. 626109-0050-000

base plate for pallet system
No. 636511-8025-000

reversible stepped jaws

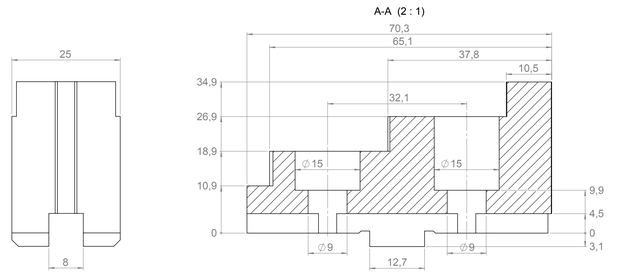

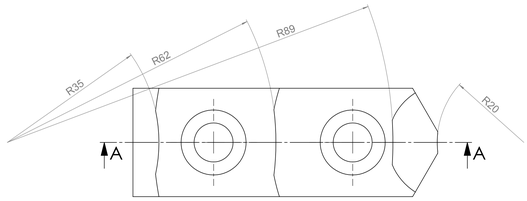

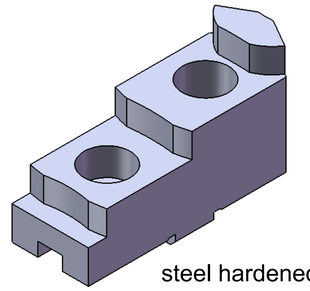

steel hardened

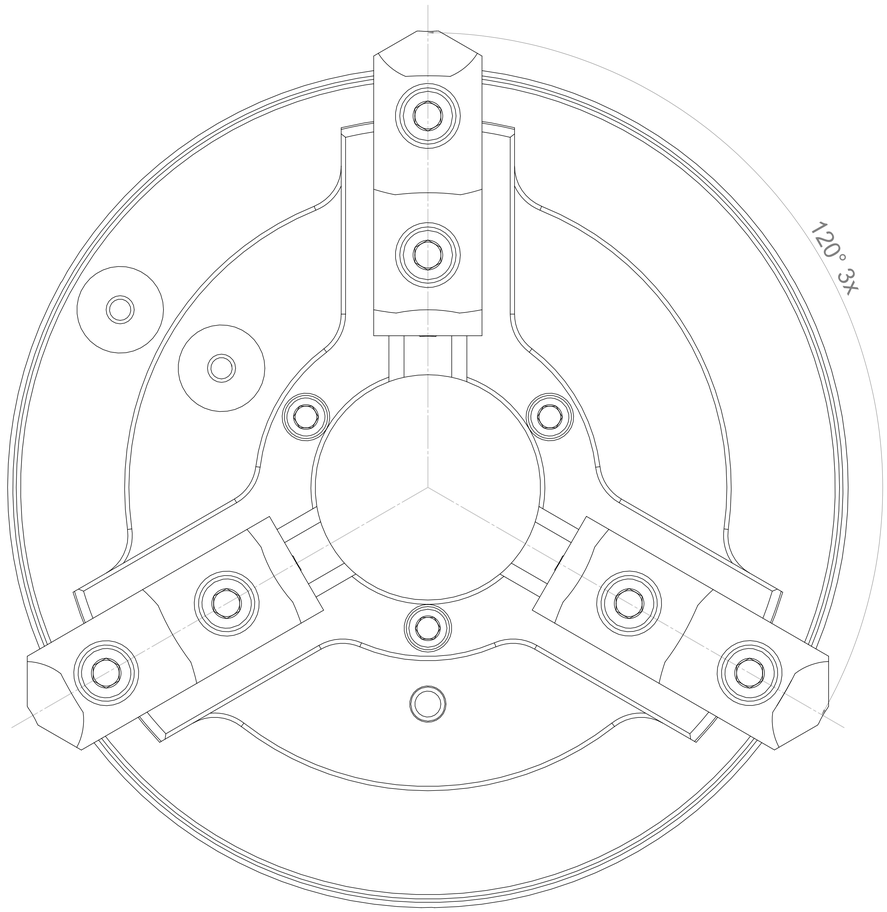

maximum external clamping

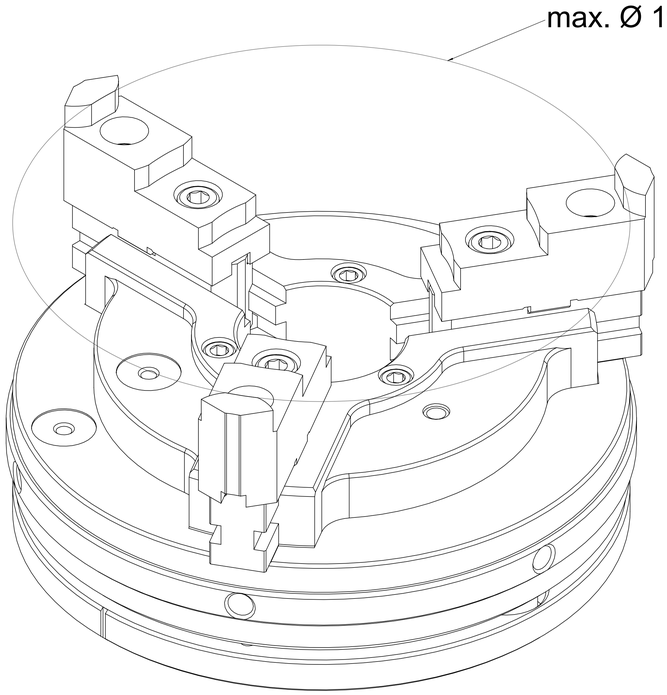

minimum external clamping

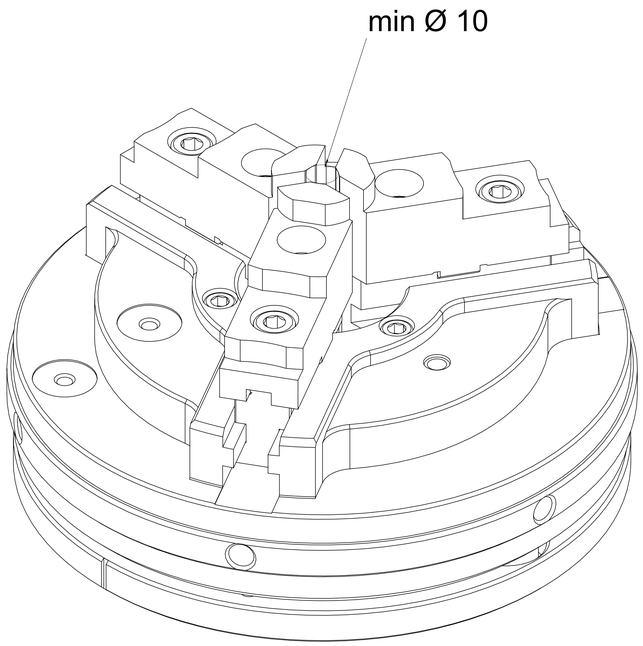

Vormaßbehandlung

Oberflächenbehandlung

Oberfläche ISO 1302 Avg. 2002

Toleranz ISO 2768-mH

Toleranz EN 7a7

Holzbau

Werkstoff

Technologie/Herstellverfahren

Masse 8.756 kg

Datum None

Bearb. 21.03.2024 C. Rotter

Ges.

Techn.

Qu.

Norm

Labor/Zerts.

Benennung

three chuck jaw for DuraMax rotation Table (internal climping)

CZ 3D-A Zeichnungsnummer

Z.Nr. 626109-0050-000 - three chuck jaw external climping

Gruppenfreigabe

Carl Zeiss
3D Automation
GmbH, Aalen

Änderung Datum None

Maßstab 1:1

Format A0

SAP-Nr.

Version

Bl. 1 von 1 Bl.

Schutzvermerk ISO 16016 beachten / Copyright reserved